



# PSIMS CAD

## Comprehensive Dispatch System

*Cushing Systems Inc.*

A comprehensive CAD — specifically created with the needs of dispatchers and officers in mind. From a single standalone workstation to a complex multi-user, multi-PSIMS environment, PSIMS CAD delivers ease of use with minimal entry for maximum information.

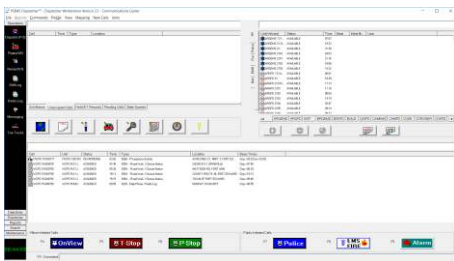

When combined with PSIMS RMS, departments can have a complete and powerful solution to incident and case information management.

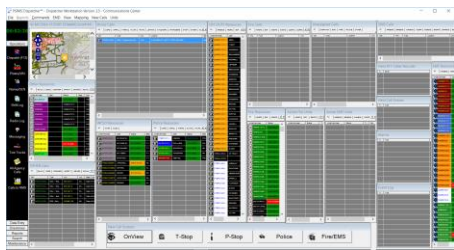

From a simple, three panel, single monitor display to a dual monitor zoned, multi-monitor dispatch station configurations, PSIMS CAD may be configured to suit all Dispatch Center preferences.



### Features:

- POLICE, FIRE and EMS
- Single or multiple departments
- Real time integrated state interfaces
- Integrated security with in-house systems
- Make almost all incidents paperless
- Rapid Call Creation
- 911 Broadcast
- Clear, concise incident views
- Highly detailed content
- Dynamic state data translation
- Detailed activity logs

### Single View of Incident:

Call cards from which an entire situation may be monitored and managed. Fast narrative entry combined with text from EMD systems provide all stations with an instant view of activity as it happens.

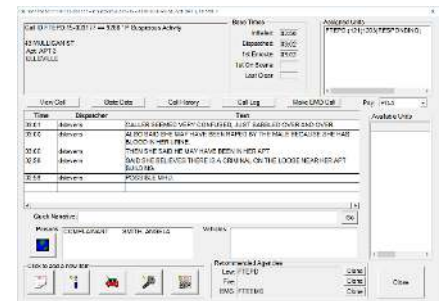

### Security and Completeness:

Full user security for both system access and data content. Supervisor functions to approve record quality and content. Automated checks ensure consistency of data values and mandatory fields. Full control of pick list content by administration staff.

## Intelligent Data Entry:

Clear intuitive screens with minimal fill requirements allow for rapid entry of significant data.

Automatic address validation, recommended responding agency or units by address and call type, multiple agency simultaneous dispatch and automatic state check for any properly qualified vehicle or person.

## 911 Pop-up Screens with Maps

Dynamic plotting support for county map systems. Optional support of Google™ and Bing™ maps.

## Interfaces:

- NG911 Complying Phone Systems
- EMD – ProQA™, Powerphone™
- State and NCIC
- Addressing validation and map systems
- PageGate™ and Zetron™ Alert systems
- Export to Fire Reporting and Police RMS systems

Cushing Systems Inc.  
1 877 893 0911

www.cushingsystems.us

sales@cushingsystems.us

## Automated State/NCIC Checks on Entry

Highlighted calls indicating data available.

Highlighted text in a single view containing all responses.

## Alarms and Notifications

Automated timer notifications for unassigned calls needing attention, address related information, unit time on scene or other dangerous situations needing attention.

Color coded for easy identification of unit.

## Location, Person and Vehicle History

A call history button provides a quick view of prior involvement of every person, address and vehicle.

*Never Type The Same Word Twice!*