



# PSIMS RMS

## Records Management System

*Cushing Systems Inc.*

A comprehensive RMS — specifically created to satisfy the need for sophisticated record management, yet flexible enough to be used by all department staff—resulting in an accurate, meaningful collection of data. From a single standalone workstation to a complex multi-user environment, PSIMS RMS delivers ease of use with minimal entry for maximum information. When combined with PSIMS CAD, departments can have a complete and powerful solution to incident and case information management.

### Security and Completeness:

Full user security for both system access and data content. Supervisor functions to approve record quality and content. Automated checks ensure consistency of data values and mandatory fields. Full control of pick list content by administration staff.

Audit lists allows officers and supervisors to view only those cases assigned to them.



### Features:

- Single or multiple departments
- Real time integrated state interfaces
- Integrated security with in-house systems
- Clear, concise incident views, detailed content
- Make almost all incidents paperless
- Dynamic state data translation
- Detailed activity logs
- Photo line-ups
- Unlimited Narrative
- Attach any file to a case (image, Word, video, etc)
- Flexible, configurable reporting
- PDF printouts of all queries
- Seal/Unseal records
- Publish recent Warrants/Arrests to local website
- Automatic timed logout
- Master Name, Vehicle and Property index files
- Accidents, Citations, BOLOS, POI, Pawns Items

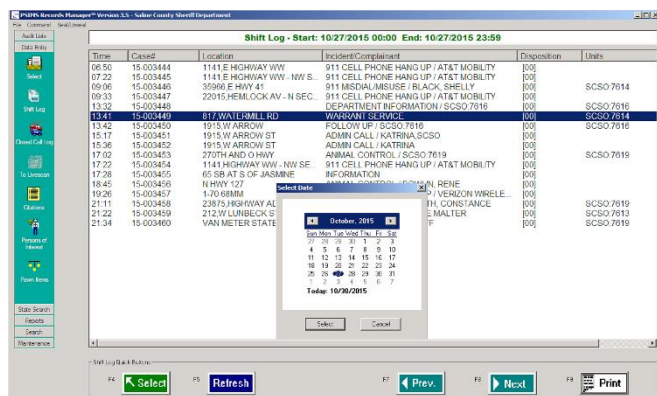

Easy selection of cases by case number or daily Shift Log. Shift Log selection by Year/Month/Day.

## Cases and Reports displayed Web-style:

At any time, users can obtain a full case listing or report result in a single web style display, containing traditional text information, pictures and all external data associated with the request. All reports are returned with links to further information allowing users to drill down to mine further, more detailed information.

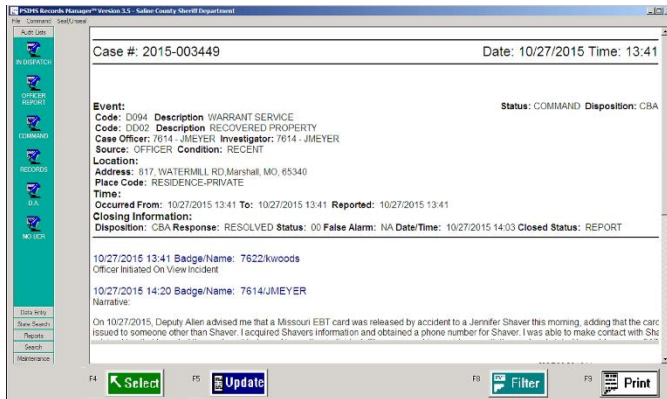

## Intelligent Data Entry:

Clear intuitive screens with minimal fill requirements allow for rapid entry of significant data.

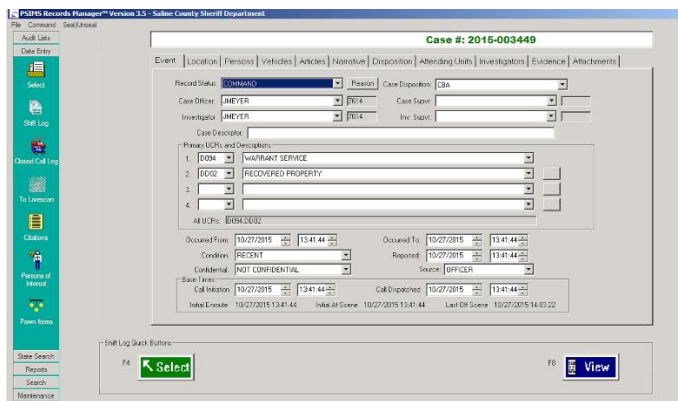

## Interfaces:

- Tracs, ECitations
- Livescan Export/Import, with Photos
- NIBRS/UCR
- State and NCIC
- Property/Evidence
- Import from external CAD and Booking systems

Cushing Systems Inc.  
1 877 893 0911

www.cushingsystems.us

sales@cushingsystems.us

## On Demand State/NCIC Checks



“See Current” allows updating to current state data.

## View all important events associated with a case:

Time	Badge/Name	WSSD	Event	Details
10/27/2015 13:42:02	7622/kwoods	D:DISPATCH2	CALL CREATE	UCR: D094, SOURCE: OFFICER
10/27/2015 13:42:02	7622/kwoods	D:DISPATCH2	ASSIGN UNIT	SCSO:7614
10/27/2015 13:42:02	7622/kwoods	D:DISPATCH2	UNIT STATUS	UNIT: SCSO:7614, STATUS: AT SCNB
10/27/2015 13:46:54	7622/kwoods	D:DISPATCH2	UNIT STATUS	UNIT: SCSO:7614, STATUS: 10-15
10/27/2015 13:46:08	7622/kwoods	D:DISPATCH2	UNIT STATUS	UNIT: SCSO:7614, STATUS: TRANSPORT GEN(19199)
10/27/2015 14:00:08	7622/kwoods	D:DISPATCH2	UNIT STATUS	UNIT: SCSO:7614, STATUS: OUT AT JUL(119202)
10/27/2015 14:03:31	7622/kwoods	D:DISPATCH2	ADD PERSON	SEQ: 2, NAME: SHAWER
10/27/2015 14:03:40	7622/kwoods	D:DISPATCH2	UNIT STATUS	UNIT: SCSO:7614, STATUS: AVAILABLE
10/27/2015 14:03:40	7622/kwoods	D:DISPATCH2	CLOSE CALL	NO REPORT
10/27/2015 14:03:33	7622/...	D:DISPATCH2	UPDATE CASE	UCR: D094, SOURCE: OFFICER
10/27/2015 14:04:53	7614/JMEYER	R:ROAD1	Assignment	JMEYER assigned as Case Investigator by JMEYER
10/27/2015 14:05:08	7614/JMEYER	R:ROAD1	Assignment	JMEYER assigned as Case Investigator by JMEYER
10/27/2015 14:05:39	7614/JMEYER	R:ROAD1	Assignment	JMEYER assigned as Case Investigator by JMEYER
10/27/2015 14:05:47	7614/JMEYER	R:ROAD1	Assignment	JMEYER assigned as Case Investigator by JMEYER
10/27/2015 14:06:21	7614/JMEYER	R:ROAD1	Assignment	JMEYER assigned as Case Investigator by JMEYER
10/27/2015 14:06:54	7614/JMEYER	R:ROAD1	UPDATE CASE	UCR: D094, SOURCE: OFFICER
10/27/2015 14:07:06	7614/JMEYER	R:ROAD1	Assignment	JMEYER assigned as Case Investigator by JMEYER
10/27/2015 14:07:09	7614/JMEYER	R:ROAD1	UPDATE CASE	UCR: D094, SOURCE: OFFICER
10/27/2015 14:07:27	7614/JMEYER	R:ROAD1	Assignment	JMEYER assigned as Case Investigator by JMEYER
10/27/2015 14:07:36	7614/JMEYER	R:ROAD1	Assignment	JMEYER assigned as Case Investigator by JMEYER
10/27/2015 14:07:40	7614/JMEYER	R:ROAD1	UPDATE CASE	UCR: D094, SOURCE: OFFICER

## Location, Person and Vehicle History

Powerful searches provide a quick view of prior involvement of every person, address and vehicle.

Associated Histories			
No history found - Event Location: 2055 S HWY 81, MALTA ID			
<b>Name: SANCHEZ, ALEJANDRO</b>			
<b>Case History (Top 20)</b>	Date:	Type:	UCR:
CASE CCSO 11-818190	07/27/2011	SUSPECT	DOMESTIC BATTERY
CASE CCSO 11-818196	06/12/2011	COMPLAINANT	ARRESTS
CASE CCSO 10-818196	12/25/2010	SUSPECT	PHONE HARASSMENT - ANNOYING AND OBSCENE
			DOMESTIC BATTERY
<b>Booking History (Top 20)</b>	Booking Date:	BOOKED:	18-9192) - ASSAULT DOMESTIC
BOOKED MCI 11-811643	07/27/2011	BOOKED	060001 - BORDER PATROL HOLD
<b>Warrant History (Top 20)</b>	Issue Date:	DEFENDANT:	ACTIVE - BENCH WARRANT
WARRANT CCSO 12-000163	03/09/2012	DEFENDANT	
<b>Citation History (Top 20)</b>	Issue Date:		
<b>POI History (Top 20)</b>	Issue Date:		
<b>Civil Process History (Top 20)</b>	Issue Date:		
<b>Pawn History (Top 20)</b>	Issue Date:		
<b>Address History (Top 20)</b>	Date:	Address:	Phone:
BOOKED MCI 11-811643	07/27/2011	2055 S HWY 81, MALTA ID	208662958

*Never Type The Same Word Twice!*